



Federal Emergency Management Agency

Washington, D.C. 20472

LETTER OF MAP REVISION DETERMINATION DOCUMENT

COMMUNITY AND REVISION INFORMATION		PROJECT DESCRIPTION	BASIS OF REQUEST
COMMUNITY	Town of Coventry Kent County Rhode Island	NO PROJECT	HYDRAULIC ANALYSIS FLOODWAY UPDATED TOPOGRAPHIC DATA
	COMMUNITY NO.: 440004		
IDENTIFIER	Flat River Reservoir Update	APPROXIMATE LATITUDE AND LONGITUDE: 41.703, -71.624 SOURCE: Precision Mapping Streets DATUM: NAD 83	
ANNOTATED MAPPING ENCLOSURES		ANNOTATED STUDY ENCLOSURES	
TYPE: FIRM* NO.: 44003C0082H DATE: October 2, 2015 TYPE: FIRM* NO.: 44003C0084H DATE: October 2, 2015 TYPE: FIRM* NO.: 44003C0103H DATE: October 2, 2015 TYPE: FIRM* NO.: 44003C0104H DATE: October 2, 2015 TYPE: FIRM* NO.: 44003C0111H DATE: October 2, 2015		DATE OF EFFECTIVE FLOOD INSURANCE STUDY: October 2, 2015 PROFILES: 06P, 64P AND 72P FLOODWAY DATA TABLE: 15	

Enclosures reflect changes to flooding sources affected by this revision.

* FIRM - Flood Insurance Rate Map

FLOODING SOURCE AND REVISED REACH

See Page 2 for Additional Flooding Sources

Flat River Reservoir – An area approximately bounded by Matteson Road and Mile Road to the north, Maple Valley Road, Flat River Road, and Hill Farm Road to the west, Hill Farm Road and Harkney Hill Road to the south, and the Flat River Reservoir dam to the east.

SUMMARY OF REVISIONS				
Flooding Source	Effective Flooding	Revised Flooding	Increases	Decreases
Flat River Reservoir	Zone AE	Zone AE	YES	YES
	Zone X (unshaded)	Zone X (shaded)	YES	NONE
	BFEs*	BFEs	NONE	YES

* BFEs - Base Flood Elevations

DETERMINATION

This document provides the determination from the Department of Homeland Security's Federal Emergency Management Agency (FEMA) regarding a request for a Letter of Map Revision (LOMR) for the area described above. Using the information submitted, we have determined that a revision to the flood hazards depicted in the Flood Insurance Study (FIS) report and/or National Flood Insurance Program (NFIP) map is warranted. This document revises the effective NFIP map, as indicated in the attached documentation. Please use the enclosed annotated map panels revised by this LOMR for floodplain management purposes and for all flood insurance policies and renewals in your community.

This determination is based on the flood data presently available. The enclosed documents provide additional information regarding this determination. If you have any questions about this document, please contact the FEMA Map Information eXchange toll free at 1-877-336-2627 (1-877-FEMA MAP) or by letter addressed to the LOMC Clearinghouse, 847 South Pickett Street, Alexandria, VA 22304-4605. Additional Information about the NFIP is available on our Web site at <http://www.fema.gov/national-flood-insurance-program>.

Patrick "Rick" F. Sacibit, P.E., Branch Chief
Engineering Services Branch
Federal Insurance and Mitigation Administration



Federal Emergency Management Agency

Washington, D.C. 20472

LETTER OF MAP REVISION DETERMINATION DOCUMENT (CONTINUED)

OTHER FLOODING SOURCES AFFECTED BY THIS REVISION

FLOODING SOURCES AND REVISED REACHES

Flat River No. 1 – From the confluence with Flat River Reservoir to approximately 780 feet upstream of Maple Valley Road.

Quidneck Brook – From the confluence with Flat River Reservoir to approximately 340 feet upstream of Flat River Road.

South Branch Pawtuxet River – From approximately 150 feet downstream of Flat River Reservoir Dam to just downstream of Flat River Reservoir Dam.

SUMMARY OF REVISIONS

Flooding Source	Effective Flooding	Revised Flooding	Increases	Decreases
Flat River No. 1	Zone AE	Zone AE	YES	YES
	Zone X (shaded)	Zone X (shaded)	YES	YES
	BFEs*	BFEs	NONE	YES
	Floodway	Floodway	NONE	YES
Quidneck Brook	Zone AE	Zone AE	YES	YES
	Zone X (shaded)	Zone X (shaded)	YES	YES
	BFEs*	BFEs	NONE	YES
	Floodway	Floodway	YES	YES
South Branch Pawtuxet River	BFEs*	BFEs	YES	NONE

* BFEs - Base Flood Elevations

This determination is based on the flood data presently available. The enclosed documents provide additional information regarding this determination. If you have any questions about this document, please contact the FEMA Map Information eXchange toll free at 1-877-336-2627 (1-877-FEMA MAP) or by letter addressed to the LOMC Clearinghouse, 847 South Pickett Street, Alexandria, VA 22304-4605. Additional Information about the NFIP is available on our Web site at <http://www.fema.gov/national-flood-insurance-program>.

Patrick "Rick" F. Sacbibit, P.E., Branch Chief
Engineering Services Branch
Federal Insurance and Mitigation Administration

16-01-1501P

102-I-A-C



Federal Emergency Management Agency

Washington, D.C. 20472

LETTER OF MAP REVISION DETERMINATION DOCUMENT (CONTINUED)

COMMUNITY INFORMATION

APPLICABLE NFIP REGULATIONS/COMMUNITY OBLIGATION

We have made this determination pursuant to Section 206 of the Flood Disaster Protection Act of 1973 (P.L. 93-234) and in accordance with the National Flood Insurance Act of 1968, as amended (Title XIII of the Housing and Urban Development Act of 1968, P.L. 90-448), 42 U.S.C. 4001-4128, and 44 CFR Part 65. Pursuant to Section 1361 of the National Flood Insurance Act of 1968, as amended, communities participating in the NFIP are required to adopt and enforce floodplain management regulations that meet or exceed NFIP criteria. These criteria, including adoption of the FIS report and FIRM, and the modifications made by this LOMR, are the minimum requirements for continued NFIP participation and do not supersede more stringent State/Commonwealth or local requirements to which the regulations apply.

We provide the floodway designation to your community as a tool to regulate floodplain development. Therefore, the floodway revision we have described in this letter, while acceptable to us, must also be acceptable to your community and adopted by appropriate community action, as specified in Paragraph 60.3(d) of the NFIP regulations.

COMMUNITY REMINDERS

We based this determination on the 1-percent-annual-chance flood discharges computed in the FIS for your community without considering subsequent changes in watershed characteristics that could increase flood discharges. Future development of projects upstream could cause increased flood discharges, which could cause increased flood hazards. A comprehensive restudy of your community's flood hazards would consider the cumulative effects of development on flood discharges subsequent to the publication of the FIS report for your community and could, therefore, establish greater flood hazards in this area.

Your community must regulate all proposed floodplain development and ensure that permits required by Federal and/or State/Commonwealth law have been obtained. State/Commonwealth or community officials, based on knowledge of local conditions and in the interest of safety, may set higher standards for construction or may limit development in floodplain areas. If your State/Commonwealth or community has adopted more restrictive or comprehensive floodplain management criteria, those criteria take precedence over the minimum NFIP requirements.

We will not print and distribute this LOMR to primary users, such as local insurance agents or mortgage lenders; instead, the community will serve as a repository for the new data. We encourage you to disseminate the information in this LOMR by preparing a news release for publication in your community's newspaper that describes the revision and explains how your community will provide the data and help interpret the NFIP maps. In that way, interested persons, such as property owners, insurance agents, and mortgage lenders, can benefit from the information.

This determination is based on the flood data presently available. The enclosed documents provide additional information regarding this determination. If you have any questions about this document, please contact the FEMA Map Information eXchange toll free at 1-877-336-2627 (1-877-FEMA MAP) or by letter addressed to the LOMC Clearinghouse, 847 South Pickett Street, Alexandria, VA 22304-4605. Additional Information about the NFIP is available on our Web site at <http://www.fema.gov/national-flood-insurance-program>.

A handwritten signature in black ink, appearing to read "Rick F. Sacbibit".

Patrick "Rick" F. Sacbibit, P.E., Branch Chief
Engineering Services Branch
Federal Insurance and Mitigation Administration



Federal Emergency Management Agency
Washington, D.C. 20472

**LETTER OF MAP REVISION
DETERMINATION DOCUMENT (CONTINUED)**

We have designated a Consultation Coordination Officer (CCO) to assist your community. The CCO will be the primary liaison between your community and FEMA. For information regarding your CCO, please contact:

Mr. Dean Savramis
Director, Mitigation Division
Federal Emergency Management Agency, Region I
99 High Street, Sixth Floor
Boston, MA 02110
(617) 832-4761

STATUS OF THE COMMUNITY NFIP MAPS

We will not physically revise and republish the FIRM and FIS report for your community to reflect the modifications made by this LOMR at this time. When changes to the previously cited FIRM panels and FIS report warrant physical revision and republication in the future, we will incorporate the modifications made by this LOMR at that time.

This determination is based on the flood data presently available. The enclosed documents provide additional information regarding this determination. If you have any questions about this document, please contact the FEMA Map Information eXchange toll free at 1-877-336-2627 (1-877-FEMA MAP) or by letter addressed to the LOMC Clearinghouse, 847 South Pickett Street, Alexandria, VA 22304-4605. Additional Information about the NFIP is available on our Web site at <http://www.fema.gov/national-flood-insurance-program>.

A handwritten signature in black ink, appearing to read "Rick F. Sacibit".

Patrick "Rick" F. Sacibit, P.E., Branch Chief
Engineering Services Branch
Federal Insurance and Mitigation Administration



Federal Emergency Management Agency
Washington, D.C. 20472

**LETTER OF MAP REVISION
DETERMINATION DOCUMENT (CONTINUED)**

PUBLIC NOTIFICATION OF REVISION

A notice of changes will be published in the *Federal Register*. This information also will be published in your local newspaper on or about the dates listed below, and through FEMA's Flood Hazard Mapping Web site at https://www.floodmaps.fema.gov/fhm/bfe_status/bfe_main.asp.

LOCAL NEWSPAPER

Name: *The Coventry Courier*

Dates: June 24, 2016 and July 1, 2016

Within 90 days of the second publication in the local newspaper, any interested party may request that we reconsider this determination. Any request for reconsideration must be based on scientific or technical data. Therefore, this letter will be effective only after the 90-day appeal period has elapsed and we have resolved any appeals that we receive during this appeal period. Until this LOMR is effective, the revised flood hazard determination presented in this LOMR may be changed.

This determination is based on the flood data presently available. The enclosed documents provide additional information regarding this determination. If you have any questions about this document, please contact the FEMA Map Information eXchange toll free at 1-877-336-2627 (1-877-FEMA MAP) or by letter addressed to the LOMC Clearinghouse, 847 South Pickett Street, Alexandria, VA 22304-4605. Additional Information about the NFIP is available on our Web site at <http://www.fema.gov/national-flood-insurance-program>.

A handwritten signature in black ink, appearing to read "Rick F. Sacibit".

Patrick "Rick" F. Sacibit, P.E., Branch Chief
Engineering Services Branch
Federal Insurance and Mitigation Administration

FLOODING SOURCE		FLOODWAY			BASE FLOOD WATER-SURFACE ELEVATION (FEET NAVD88)			
CROSS SECTION	DISTANCE ¹	WIDTH (FEET)	SECTION AREA (SQUARE FEET)	MEAN VELOCITY (FEET PER SECOND)	REGULATORY	WITHOUT FLOODWAY	WITH FLOODWAY	INCREASE
A	56	*	*	*	249.6	247.1 ²	*	*
B	485	*	*	*	249.6	247.6 ²	*	*
C	928	273	246	4.7	249.7	249.7	249.9	0.2
D	1390	208	207	5.7	251.2	251.2	251.7	0.5
E	2077	109	138	7.4	255.2	255.2	255.4	0.2
F	2255	68	295	3.5	257.1	257.1	257.2	0.1
G	3308	68	210	4.9	260.9	260.9	260.9	0.0
H	4112	64	212	4.8	265.9	265.9	266.0	0.1
I	4910	66	107	6.3	273.1	273.1	273.4	0.3
J	5501	48	192	3.5	277.0	277.0	277.9	0.9
K	6017	43	145	4.6	279.5	279.5	280.0	0.5
L	6202	25	152	4.4	282.5	282.5	282.8	0.3
M	6392	86	383	1.8	282.5	282.5	283.3	0.8
N	6536	44	207	3.2	282.6	282.6	283.4	0.8
O	6640	51	168	4.0	283.7	283.7	284.2	0.5
P	6869	54	162	4.1	285.2	285.2	285.5	0.3
Q	7155	19	92	7.3	287.7	287.7	287.9	0.2
R	7249	42	195	3.4	289.1	289.1	289.8	0.7
S	7273	40	171	3.9	289.1	289.1	289.8	0.7
T	7314	41	126	5.3	289.2	289.2	289.9	0.7
U	8623	38	112	6.0	297.5	297.5	297.5	0.0
V	8717	31	98	6.8	298.3	298.3	298.4	0.1
W	9387	195	515	1.3	300.7	300.7	301.3	0.6
X	9509	217	497	1.4	302.2	302.2	302.7	0.5
Y	10487	200	584	1.1	302.7	302.7	303.7	1.0
Z	10924	110	253	2.5	303.9	303.9	304.2	0.3
AA	10953	119	267	2.4	304.2	304.2	304.5	0.3

¹FEET ABOVE MOUTH AT FLAT RIVER RESERVOIR

²ELEVATION COMPUTED WITHOUT CONSIDERATION OF BACKWATER EFFECTS FROM FLAT RIVER RESERVOIR

*FLOODWAY NOT DEFINED FOR DAM PONDS

REVISED DATA

**REVISED TO
REFLECT LOMR
EFFECTIVE: October 31, 2016**

TABLE 15

FEDERAL EMERGENCY MANAGEMENT AGENCY

**KENT COUNTY, RI
(ALL JURISDICTIONS)**

FLOODWAY DATA

FLAT RIVER NO. 1

FLOODING SOURCE		FLOODWAY			BASE FLOOD WATER-SURFACE ELEVATION (FEET NAVD88)			
CROSS SECTION	DISTANCE ¹	WIDTH (FEET)	SECTION AREA (SQUARE FEET)	MEAN VELOCITY (FEET PER SECOND)	REGULATORY	WITHOUT FLOODWAY	WITH FLOODWAY	INCREASE
A	1152	192	105	2.5	249.6	246.5 ³	247.5	1.0
B	1249	109	147	2.2	249.6	247.4 ³	247.9	0.5
C	1624	109	69	4.4	254.6	254.6	254.6	0.0
D	1767	73	57	5.4	259.8	259.8	259.8	0.0
E	1918	48	55	5.5	266.5	266.5	266.5	0.0
F ²	1980	*	*	*	272.2	272.2	*	*
G ²	2416	*	*	*	272.2	272.2	*	*
H	2575	75	531	0.8	279.1	279.1	279.1	0.0
I	2677	110	185	2.1	279.2	279.2	279.2	0.0
J	2814	27	46	5.4	279.5	279.5	279.5	0.0
K	2913	30	43	5.9	281.9	281.9	281.9	0.0
L	3101	25	39	6.3	287.3	287.3	287.3	0.0
M	3153	26	42	5.9	288.8	288.8	288.8	0.0
N	3274	180	783	0.3	301.9	301.9	301.9	0.0
O	3366	137	694	0.4	301.9	301.9	301.9	0.0
P	3483	202	787	0.3	301.9	301.9	301.9	0.0

REVISED DATA

¹FEET ABOVE MOUTH AT FLAT RIVER RESERVOIR

²FLOODWAY NOT DEFINED FOR DAM PONDS

³ELEVATION COMPUTED WITHOUT CONSIDERATION OF BACKWATER EFFECTS FROM FLAT RIVER RESERVOIR

**REVISED TO
REFLECT LOMR
EFFECTIVE: October 31, 2016**

TABLE 15

FEDERAL EMERGENCY MANAGEMENT AGENCY

**KENT COUNTY, RI
(ALL JURISDICTIONS)**

FLOODWAY DATA

QUIDNECK BROOK

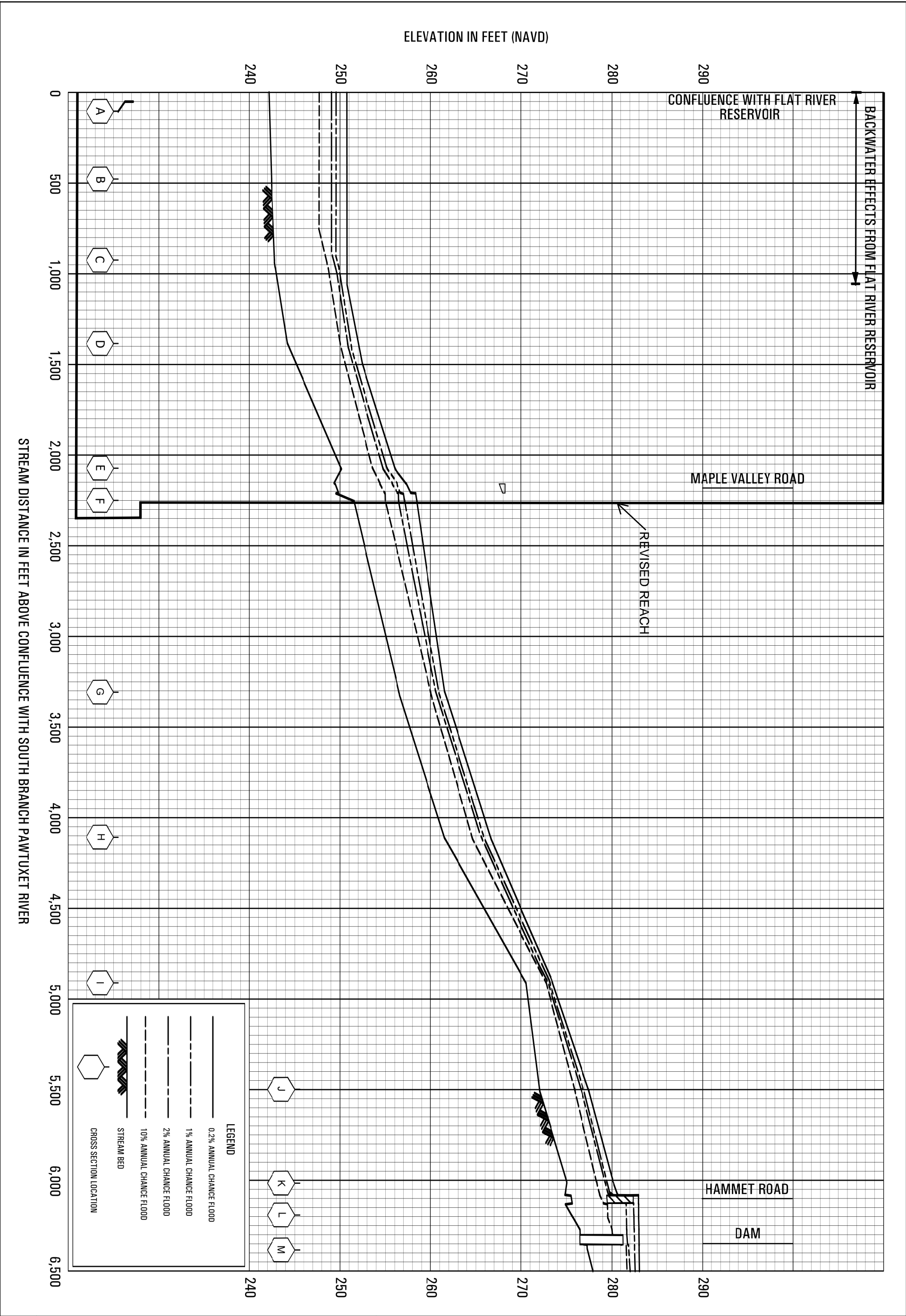

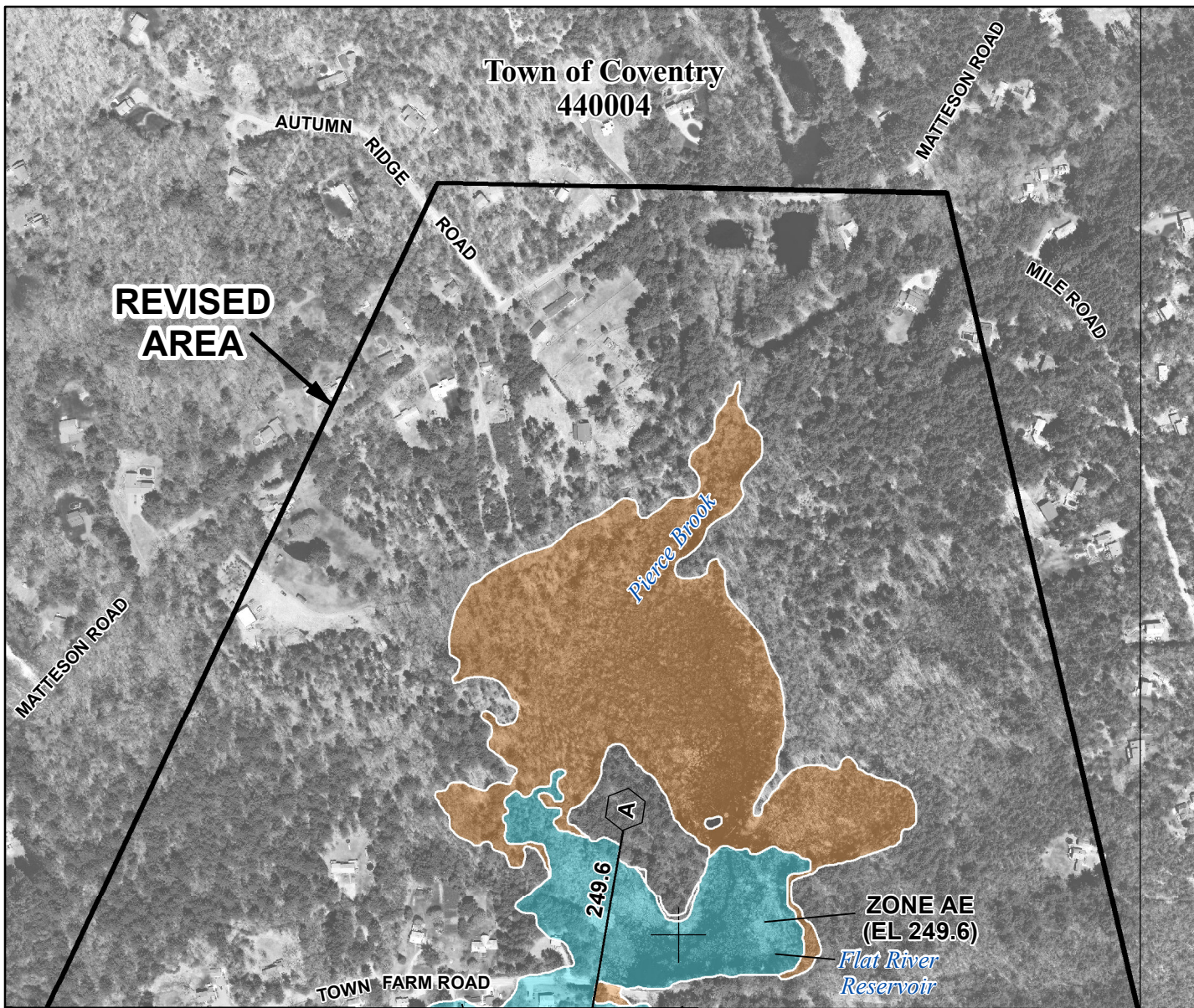







ZONE AE
(EL 249.6)

28°00'00"E

JOINS PANEL 0084

SPECIAL FLOOD HAZARD AREAS		Without Base Flood Elevation (BFE) Zone A.V, A.99
		With BFE or Depth Zone AE, AO, AH, VE, AR
		Regulatory Floodway
OTHER AREAS OF FLOOD HAZARD		0.2% Annual Chance Flood Hazard, Areas of 1% annual chance flood with average depth less than one foot or with drainage areas of less than one square mile Zone X
		Future Conditions 1% Annual Chance Flood Hazard Zone X
		Area with Reduced Flood Risk due to Levee See Notes. Zone X

SCALE

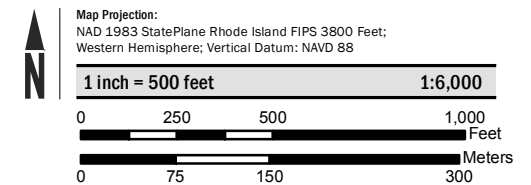

FEMA

National Flood Insurance Program

NATIONAL FLOOD INSURANCE PROGRAM

FLOOD INSURANCE RATE MAP

KENT COUNTY, RHODE ISLAND
(All Jurisdictions)

PANEL 82 OF 251

Panel Contains:

COMMUNITY	NUMBER	PANEL	SUFFIX
COVENTRY, TOWN OF	440004	0082	H

REVISED TO REFLECT LOMR EFFECTIVE: October 31, 2016



FEMA

VERSION NUMBER
2.1.3.0

MAP NUMBER
44003C0082H

MAP REVISED
OCTOBER 2, 2015

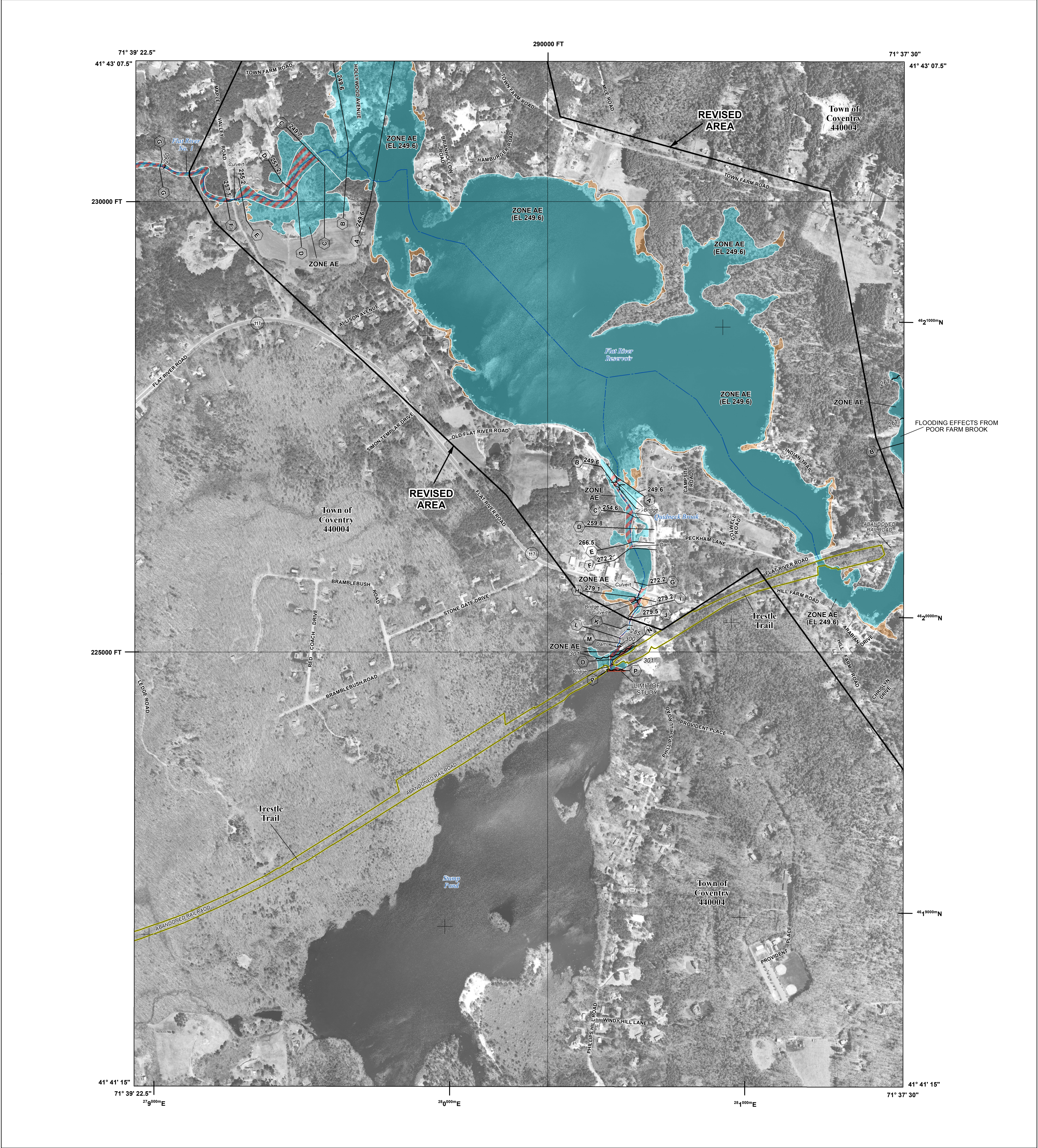

FLOOD HAZARD INFORMATION

SEE FIS REPORT FOR ZONE DESCRIPTIONS AND INDEX MAP
THE INFORMATION DEPICTED ON THIS MAP AND SUPPORTING
DOCUMENTATION ARE ALSO AVAILABLE IN DIGITAL FORMAT AT
[HTTP://MSC.FEMA.GOV](http://msc.fema.gov)

SPECIAL FLOOD HAZARD AREAS		Without Base Flood Elevation (BFE) Zone A, V, A99
		With BFE or Depth Zone AE, AO, AH, VE, AR
		Regulatory Floodway
OTHER AREAS OF FLOOD HAZARD		0.2% Annual Chance Flood Hazard, Areas of 1% annual chance flood with average depth less than one foot or with drainage areas of less than one square mile Zone X
		Future Conditions 1% Annual Chance Flood Hazard Zone X
		Area with Reduced Flood Risk due to Levee See Notes. Zone X
OTHER AREAS		NO SCREEN Areas Determined to be Outside the 0.2% Annual Chance Floodplain Zone X
		Area of Undetermined Flood Hazard Zone D
GENERAL STRUCTURES		Channel, Culvert, or Storm Sewer
		Levee, Dike, or Floodwall
OTHER FEATURES		Cross Sections with 1% Annual Chance Water Surface Elevation (BFE)
		Coastal Transect
		Coastal Transect Baseline
		Profile Baseline
		Hydrographic Feature
		Base Flood Elevation Line (BFE)
		Limit of Study
		Jurisdiction Boundary

NOTES TO USERS

For information and questions about this Flood Insurance Rate Map (FIRM), available products associated with this FIRM, including historic versions, the current map date for each FIRM panel, how to order products, or the National Flood Insurance Program (NFIP) in general, please call the FEMA Map Information eXchange at 1-877-FEMA-MAP (1-877-336-2627) or visit the FEMA Flood Map Service Center website at <http://msc.fema.gov>. Available products may include previously issued Letters of Map Change, a Flood Insurance Study Report, and/or digital versions of this map. Many of these products can be ordered or obtained directly from the website.

Communities annexing land on adjacent FIRM panels must obtain a current copy of the adjacent panel as well as the current FIRM Index. These may be ordered directly from the Flood Map Service Center at the number listed above.

For community and countywide map dates refer to the Flood Insurance Study report for this jurisdiction.

To determine if flood insurance is available in the community, contact your insurance agent or call the National Flood Insurance Program at 1-800-638-6620.

Base map information shown on this FIRM was derived from digital orthophotography. Base map files were provided in digital form by the USGS. Ortho imagery was produced at a scale of 1:2,400. Aerial photography is dated April and May 2011.

COASTAL BARRIER RESOURCES SYSTEM (CBRS)

This map includes approximate boundaries of the CBRS for informational purposes only. Flood insurance is not available within CBRS areas for structures that are newly built or substantially improved on or after the date(s) indicated on the map. For more information see <http://www.fws.gov/cbrs>, the FIS Report, or call the U.S. Fish and Wildlife Service Customer Service Center at 1-800-344-WILD.

	CBRS Area		Otherwise Protected Area
--	-----------	--	--------------------------

SCALE

Map Projection:
Rhode Island State Plane Zone FIPS 3800 Feet; North American Datum 1983;
Western Hemisphere; Vertical Datum: NAVD 88

1 inch = 500 feet 1:6,000

0 500 1,000 2,000 feet
0 150 300 600 meters

PANEL LOCATOR

	0082	0101*	0102
0080			
	0083	0084	0103 0104
0090			
	0095	0111	0112

* PANEL NOT PRINTED

National Flood Insurance Program

NATIONAL FLOOD INSURANCE PROGRAM
FLOOD INSURANCE RATE MAP

KENT COUNTY, RHODE ISLAND
(All Jurisdictions)

PANEL 84 of 251

Panel Contains:

COMMUNITY	NUMBER	PANEL	SUFFIX
COVENTRY, TOWN OF	440004	0084	H

REVISED TO REFLECT LOMR
EFFECTIVE: October 31, 2016

VERSION NUMBER
2.1.3.0

MAP NUMBER
44003C0084H

MAP REVISED
OCTOBER 2, 2015

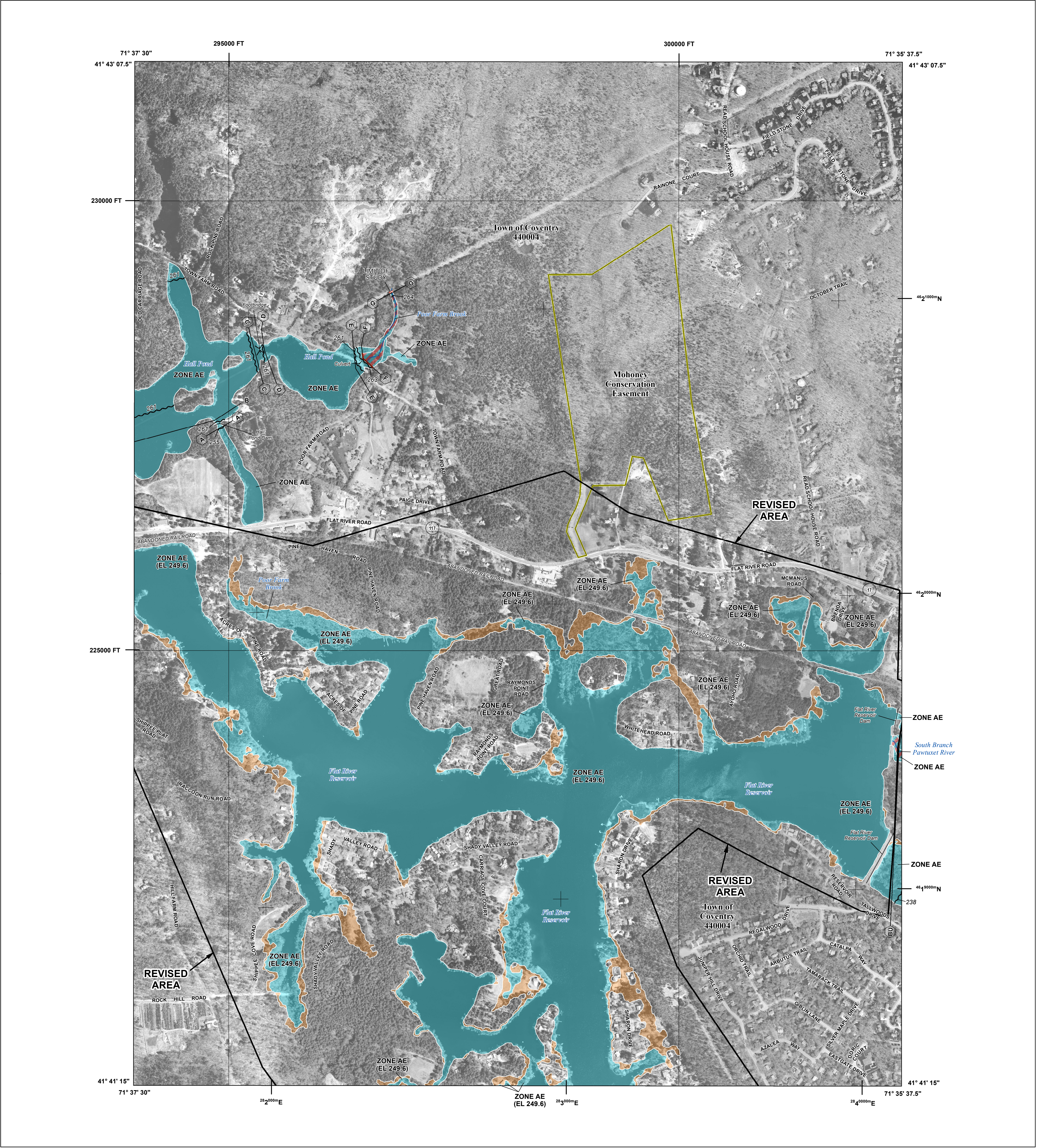

FLOOD HAZARD INFORMATION

SEE FIS REPORT FOR ZONE DESCRIPTIONS AND INDEX MAP
THE INFORMATION DEPICTED ON THIS MAP AND SUPPORTING
DOCUMENTATION ARE ALSO AVAILABLE IN DIGITAL FORMAT AT
[HTTP://MSC.FEMA.GOV](http://MSC.FEMA.GOV)

SPECIAL FLOOD HAZARD AREAS		Without Base Flood Elevation (BFE) Zone A, V, A99
		Regulatory Floodway
OTHER AREAS OF FLOOD HAZARD		0.2% Annual Chance Flood Hazard, Areas of 1% annual chance flood with average depth less than one foot or with drainage areas of less than one square mile Zone X
		Future Conditions 1% Annual Chance Flood Hazard Zone X
OTHER AREAS		Area with Reduced Flood Risk due to Levee See Notes. Zone X
		NO SCREEN Areas Determined to be Outside the 0.2% Annual Chance Floodplain Zone X
GENERAL STRUCTURES		Channel, Culvert, or Storm Sewer
		Levee, Dike, or Floodwall
OTHER FEATURES		Cross Sections with 1% Annual Chance Water Surface Elevation (BFE)
		Coastal Transect
OTHER FEATURES		Profile Baseline
		Hydrographic Feature
OTHER FEATURES		Base Flood Elevation Line (BFE)
		Limit of Study
OTHER FEATURES		Jurisdiction Boundary

NOTES TO USERS

For information and questions about this Flood Insurance Rate Map (FIRM), available products associated with this FIRM, including historic versions, the current map date for each FIRM panel, how to order products, or the National Flood Insurance Program (NFIP) in general, please call the FEMA Map Information eXchange at 1-877-FEMA-MAP (1-877-336-2627) or visit the FEMA Flood Map Service Center website at <http://msc.fema.gov>. Available products may include previously issued Letters of Map Change, a Flood Insurance Study Report, and/or digital versions of this map. Many of these products can be ordered or obtained directly from the website.

Communities annexing land on adjacent FIRM panels must obtain a current copy of the adjacent panel as well as the current FIRM Index. These may be ordered directly from the Flood Map Service Center at the number listed above.

For community and countywide map dates refer to the Flood Insurance Study report for this jurisdiction.

To determine if flood insurance is available in the community, contact your insurance agent or call the National Flood Insurance Program at 1-800-638-6620.

Base map information shown on this FIRM was derived from digital orthophotography. Base map files were provided in digital form by the USGS. Ortho imagery was produced at a scale of 1:2,400. Aerial photography is dated April and May 2011.

COASTAL BARRIER RESOURCES SYSTEM (CBRS)

This map includes approximate boundaries of the CBRS for informational purposes only. Flood insurance is not available within CBRS areas for structures that are newly built or substantially improved on or after the date(s) indicated on the map. For more information see <http://www.fws.gov/cbrs>, the FIS Report, or call the U.S. Fish and Wildlife Service Customer Service Center at 1-800-344-WILD.

	CBRS Area		Otherwise Protected Area
--	-----------	--	--------------------------

SCALE

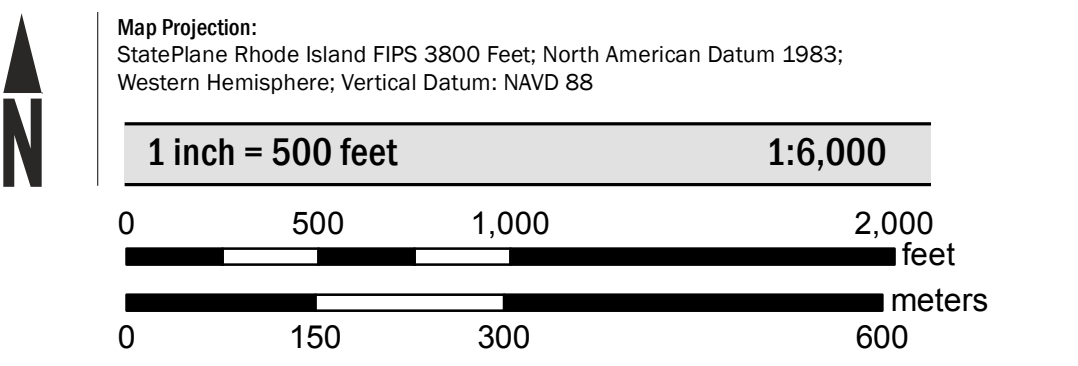

PANEL LOCATOR

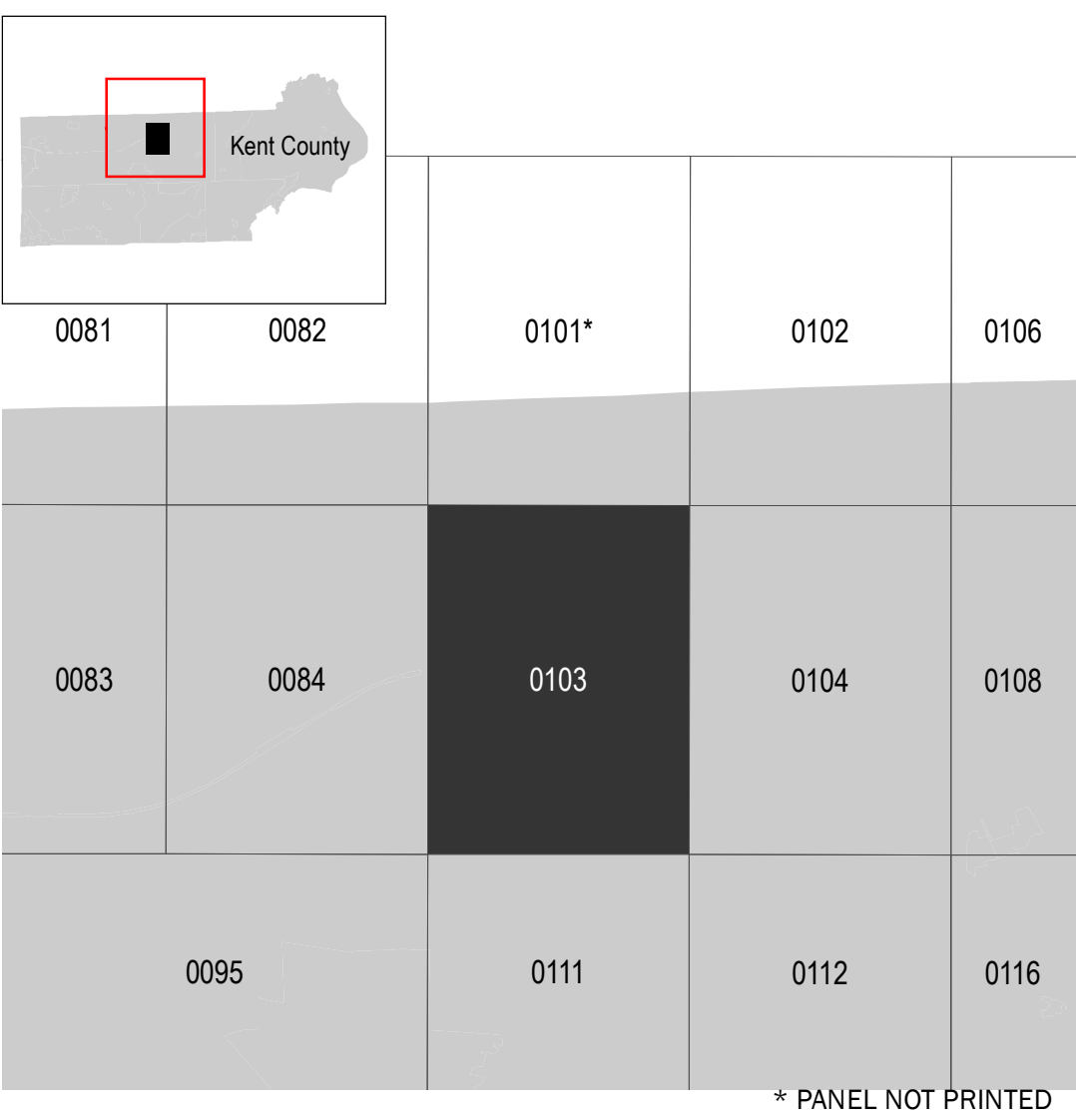

FEMA
National Flood Insurance Program

NATIONAL FLOOD INSURANCE PROGRAM
FLOOD INSURANCE RATE MAP

KENT COUNTY, RHODE ISLAND
(All Jurisdictions)
PANEL 103 of 251

Panel Contains:

COMMUNITY	NUMBER	PANEL	SUFFIX
COVENTRY, TOWN OF	440004	0103	H

REVISED TO REFLECT LOMR EFFECTIVE: October 31, 2016

VERSION NUMBER
2.1.3.0
MAP NUMBER
44003C0103H
MAP REVISED
OCTOBER 2, 2015

225000 FT

JOINS PANEL 0103

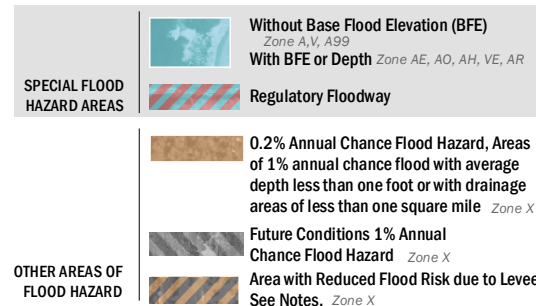
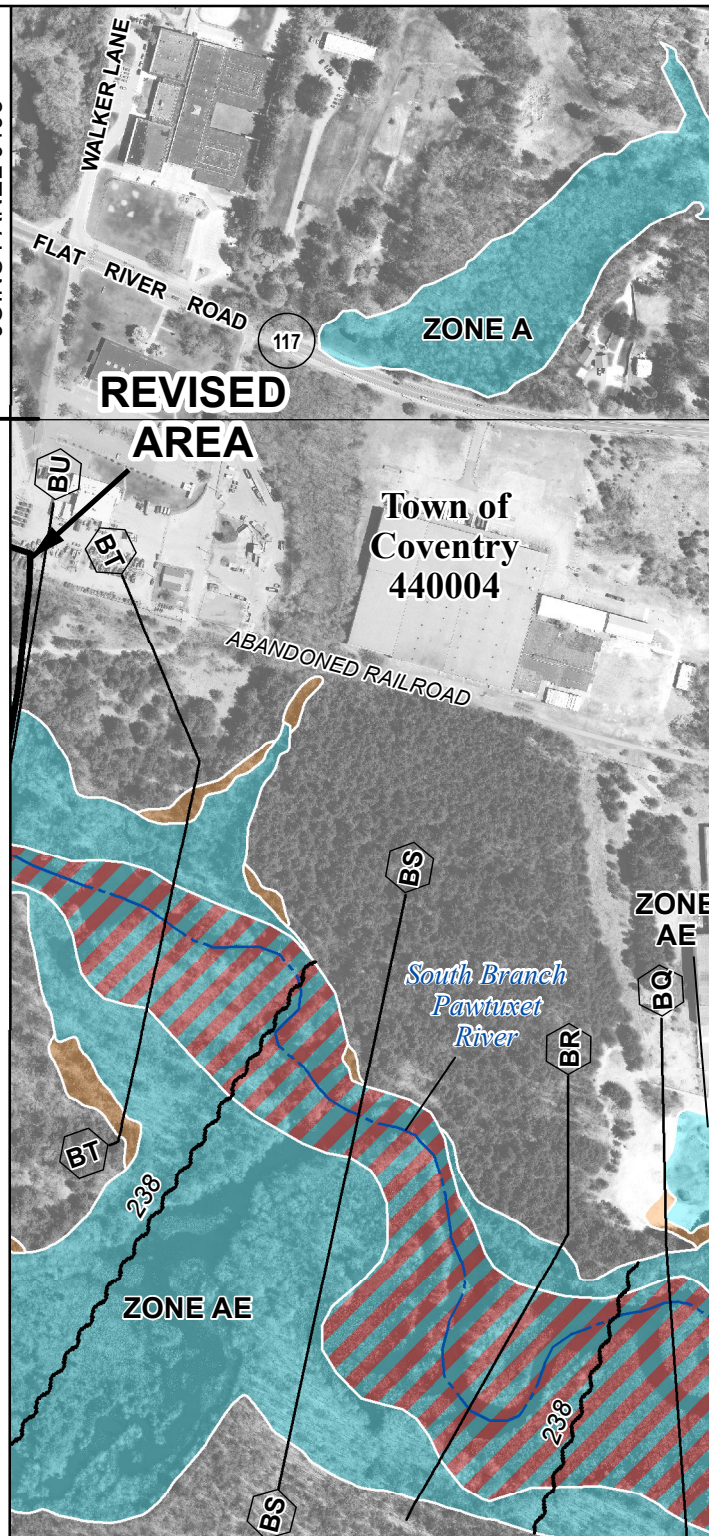

SCALE

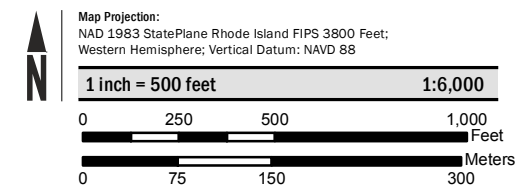

FEMA
National Flood Insurance Program

NATIONAL FLOOD INSURANCE PROGRAM
FLOOD INSURANCE RATE MAP

KENT COUNTY, RHODE ISLAND
(All Jurisdictions)

PANEL 104 OF 251

Panel Contains:

COMMUNITY	NUMBER	PANEL	SUFFIX
COVENTRY, TOWN OF	440004	0104	H

REVISED TO REFLECT LOMR
EFFECTIVE: October 31, 2016

VERSION NUMBER
2.1.3.0
MAP NUMBER
44003C0104H
MAP REVISED
OCTOBER 2, 2015

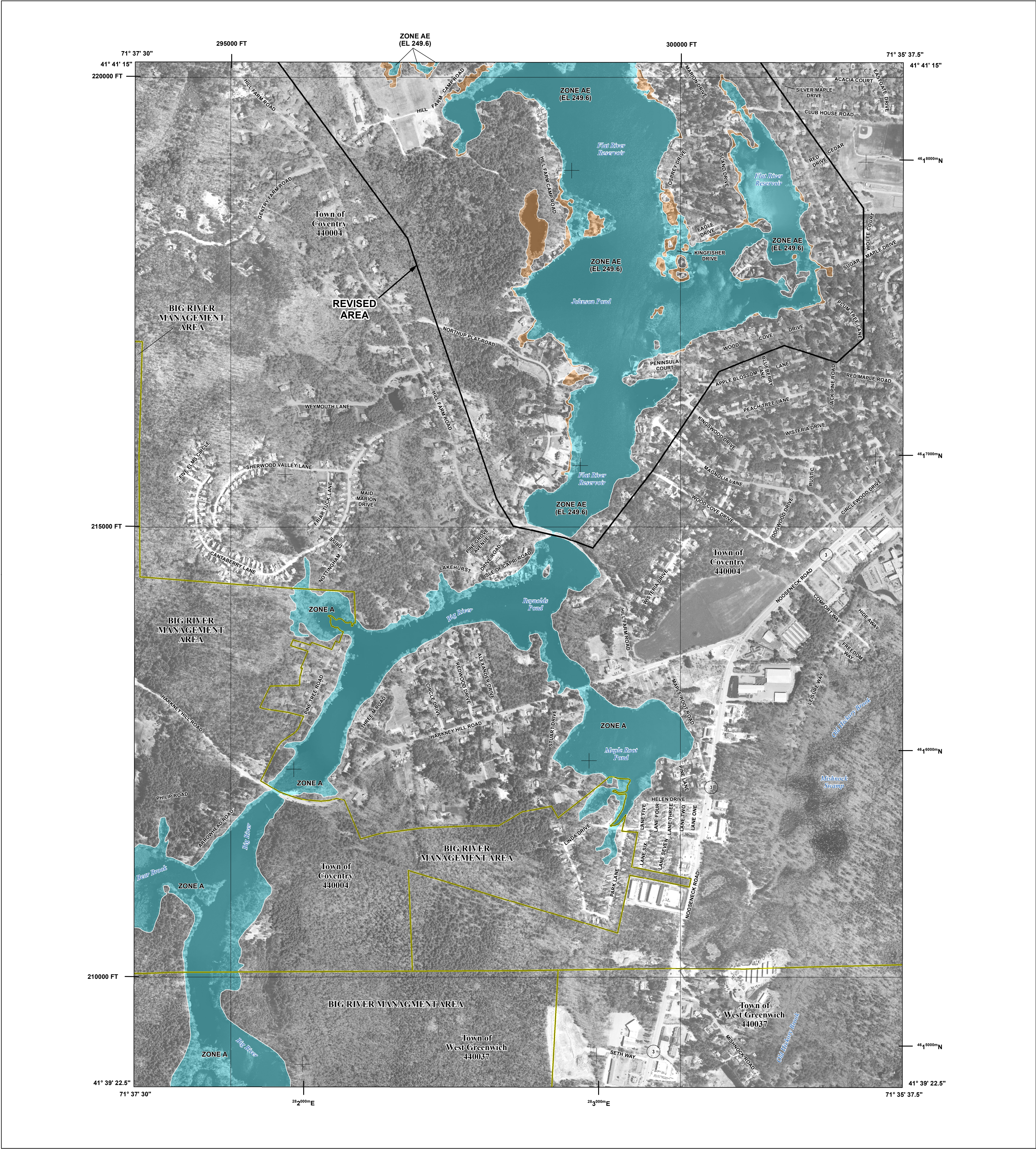

FLOOD HAZARD INFORMATION

SEE FIS REPORT FOR ZONE DESCRIPTIONS AND INDEX MAP
THE INFORMATION DEPICTED ON THIS MAP AND SUPPORTING
DOCUMENTATION ARE ALSO AVAILABLE IN DIGITAL FORMAT AT
[HTTP://MSC.FEMA.GOV](http://msc.fema.gov)

SPECIAL FLOOD HAZARD AREAS		Without Base Flood Elevation (BFE) Zone A, V, A99
		Regulatory Floodway
OTHER AREAS OF FLOOD HAZARD		0.2% Annual Chance Flood Hazard, Areas of 1% annual chance flood with average depth less than one foot or with drainage areas of less than one square mile Zone X
		Future Conditions 1% Annual Chance Flood Hazard Zone X
		Area with Reduced Flood Risk due to Levee See Notes. Zone X
OTHER AREAS		NO SCREEN Areas Determined to be Outside the 0.2% Annual Chance Floodplain Zone X
		Area of Undetermined Flood Hazard Zone D
GENERAL STRUCTURES		Channel, Culvert, or Storm Sewer
		Levee, Dike, or Floodwall
OTHER FEATURES		Cross Sections with 1% Annual Chance Water Surface Elevation (BFE)
		Coastal Transect
		Coastal Transect Baseline
		Profile Baseline
		Hydrographic Feature
		Base Flood Elevation Line (BFE)
		Limit of Study
		Jurisdiction Boundary

NOTES TO USERS

For information and questions about this Flood Insurance Rate Map (FIRM), available products associated with this FIRM, including historic versions, the current map date for each FIRM panel, how to order products, or the National Flood Insurance Program (NFIP) in general, please call the FEMA Map Information eXchange at 1-877-FEMA-MAP (1-877-336-2627) or visit the FEMA Flood Map Service Center website at <http://msc.fema.gov>. Available products may include previously issued Letters of Map Change, a Flood Insurance Study Report, and/or digital versions of this map. Many of these products can be ordered or obtained directly from the website.

Communities annexing land on adjacent FIRM panels must obtain a current copy of the adjacent panel as well as the current FIRM Index. These may be ordered directly from the Flood Map Service Center at the number listed above.

For community and countywide map dates refer to the Flood Insurance Study report for this jurisdiction.

To determine if flood insurance is available in the community, contact your insurance agent or call the National Flood Insurance Program at 1-800-638-6620.

Base map information shown on this FIRM was derived from digital orthophotography. Base map files were provided in digital form by the USGS. Ortho imagery was produced at a scale of 1:2,400. Aerial photography is dated April and May 2011.

COASTAL BARRIER RESOURCES SYSTEM (CBRS)

This map includes approximate boundaries of the CBRS for informational purposes only. Flood insurance is not available within CBRS areas for structures that are newly built or substantially improved on or after the date(s) indicated on the map. For more information see <http://www.fws.gov/cbrs>, the FIS Report, or call the U.S. Fish and Wildlife Service Customer Service Center at 1-800-344-WILD.

	CBRS Area		Otherwise Protected Area
--	-----------	--	--------------------------

SCALE

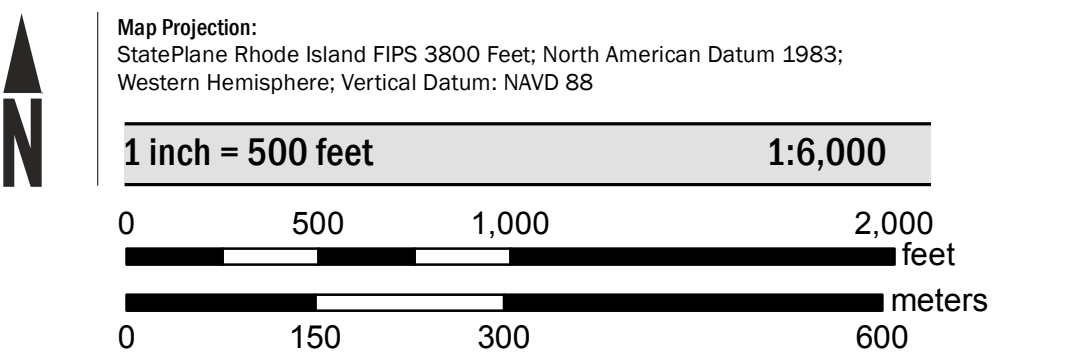

PANEL LOCATOR

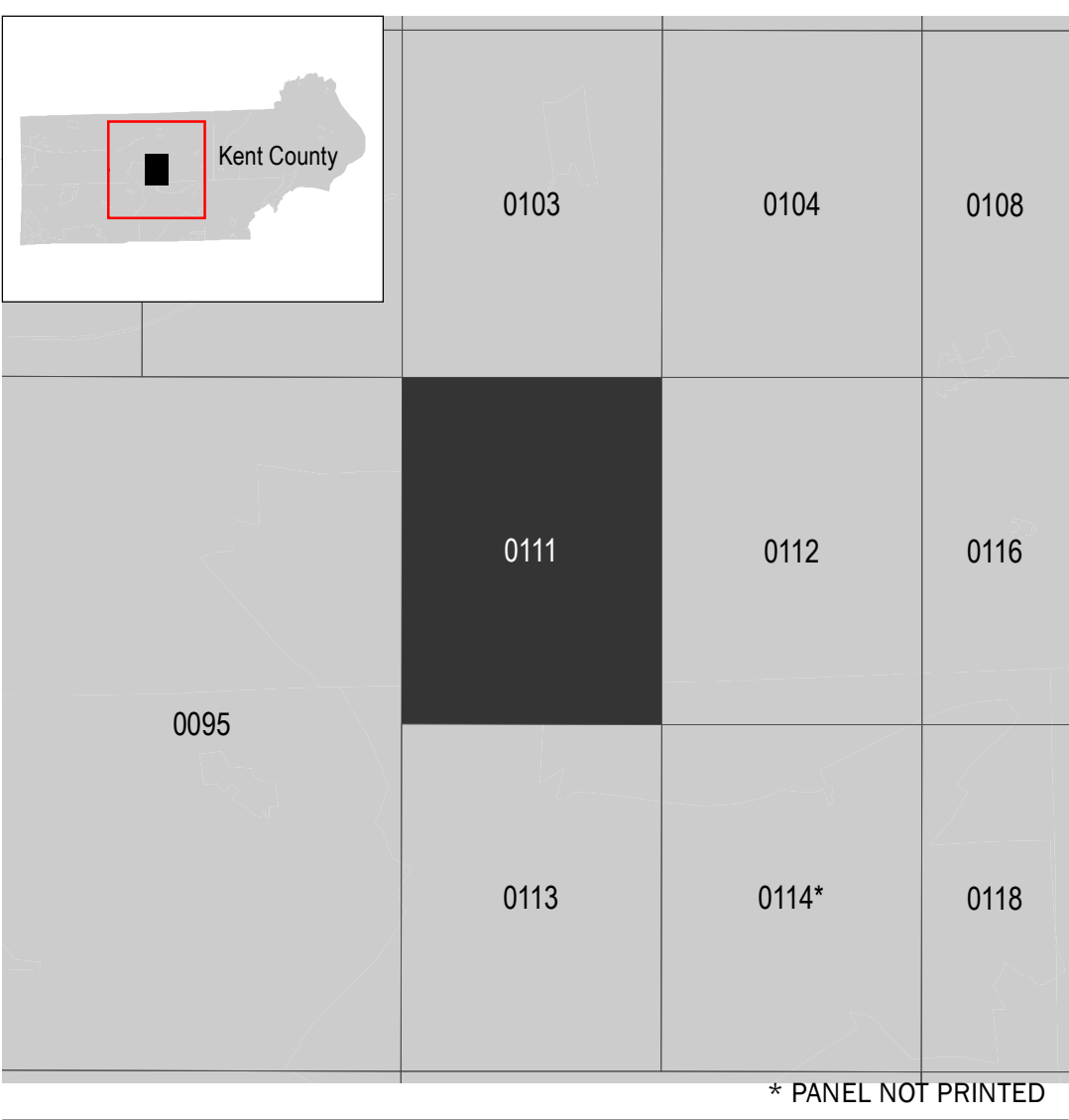

National Flood Insurance Program

NATIONAL FLOOD INSURANCE PROGRAM
FLOOD INSURANCE RATE MAP

KENT COUNTY, RHODE ISLAND
(All Jurisdictions)

PANEL 111 of 251

Panel Contains:

COMMUNITY	NUMBER	PANEL	SUFFIX
COVENTRY, TOWN OF	440004	0111	H

REVISED TO REFLECT LOMR EFFECTIVE: October 31, 2016

VERSION NUMBER
2.1.3.0

MAP NUMBER
44003C0111H

MAP REVISED
OCTOBER 2, 2015